

Drum Set

# THINK TWICE

MONTY ALEXANDER  
arr. Etienne Charles

driving reggae/swing ♩ = 165

straight 8ths

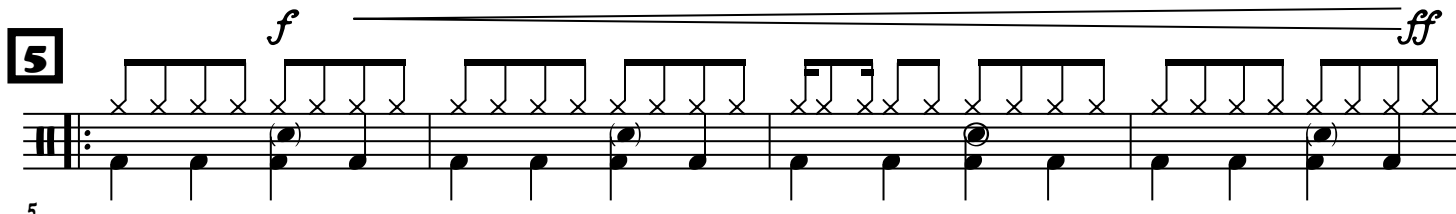

5

9

13

13

A

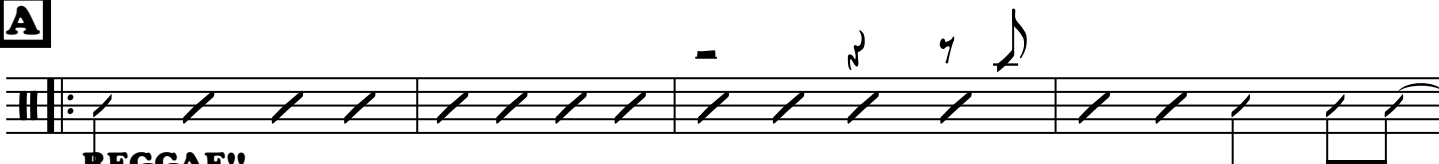

17

21

Fill!

Fill!

25

29

2

THINK TWICE

**B**

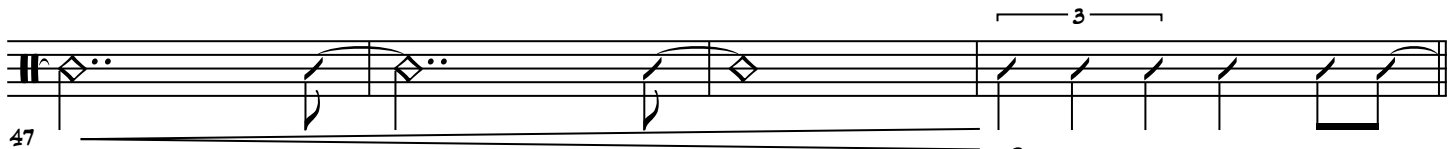

**C**

**Fill!**

**Fill!**

**To Coda**

**D**

**SOLOS**

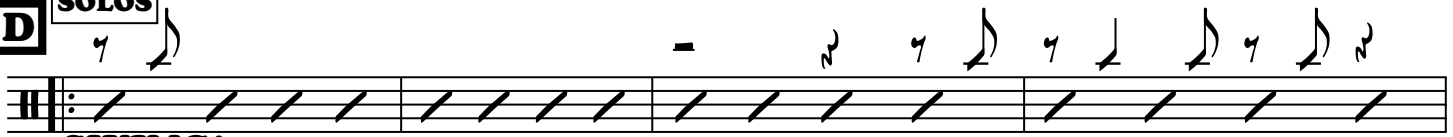

**SWING!**

## THINK TWICE

3

71

75

83

87

**E**

II	///	///	///	///	///	///	///
----	-----	-----	-----	-----	-----	-----	-----

91

II	///	///	///	///	///	///	///
----	-----	-----	-----	-----	-----	-----	-----

99

**F**[illegible]

107

111

II	///	///	///	///	///	///	///
----	-----	-----	-----	-----	-----	-----	-----

115

4

## THINK TWICE

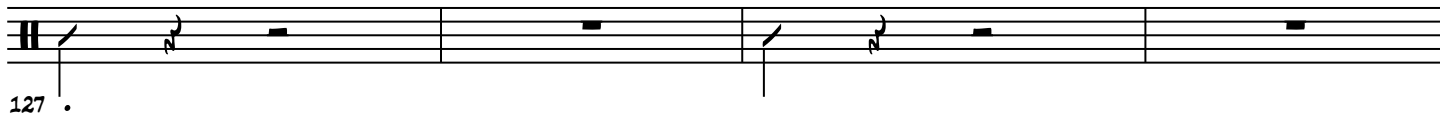
**G****H**

16

**I****J**

175

179

183

**D.S. al Coda**

187

*mp*

191

195

199